

GEORGE T. DUNHAM
SURVEYING & SUBDIVIDING
DELAVER, WISCONSIN

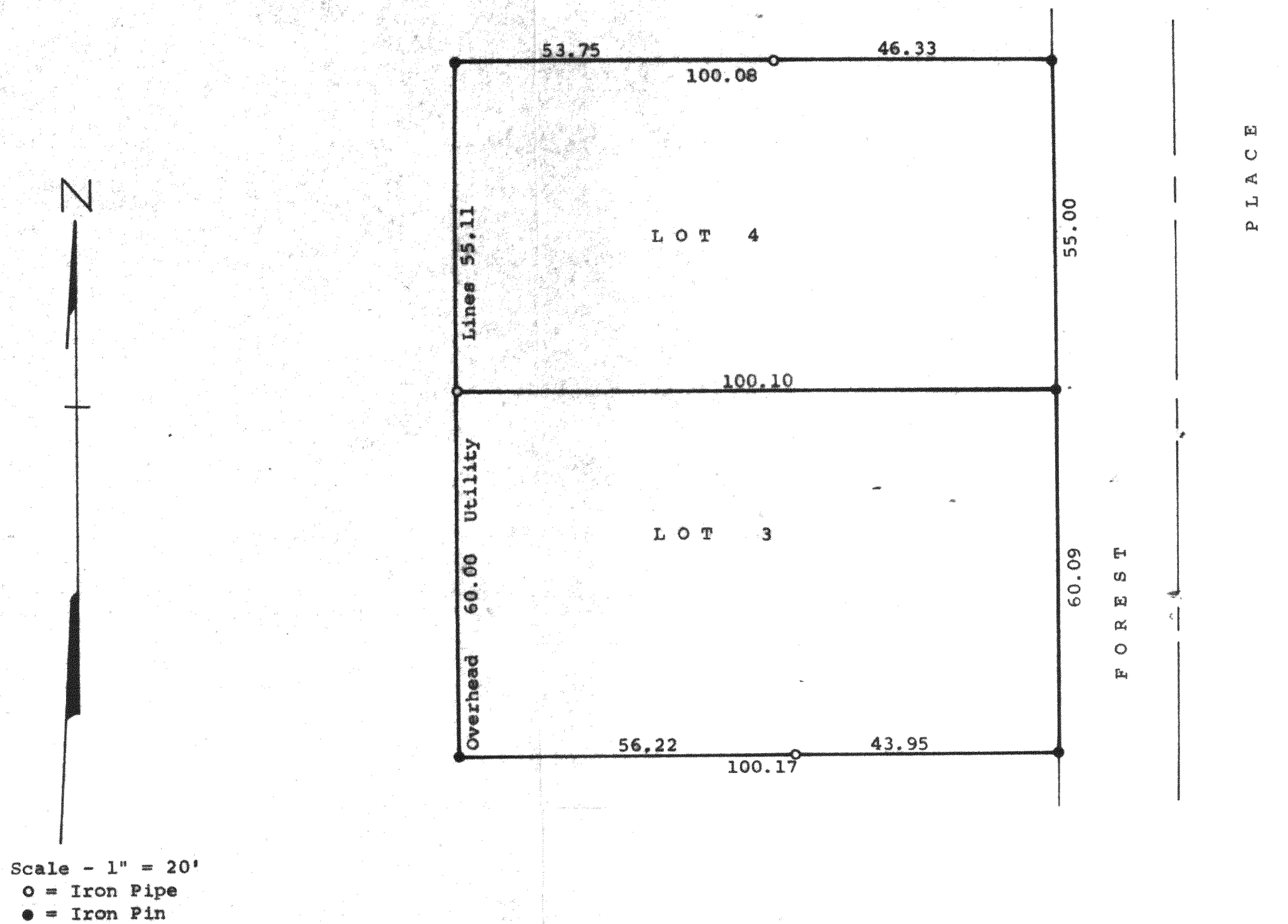

Plat of survey of Lots 3 and 4, Block "D" of Crystal Bowl, a subdivision located in the SE $\frac{1}{4}$ of SW $\frac{1}{4}$ of Section 12 and the NE $\frac{1}{4}$ of NW $\frac{1}{4}$ of Section 13, all in T 3 N, R 15 E, Walworth County, Wisconsin.
April 22, 1974

George T. Dunham
George T. Dunham, Surveyor

I, George T. Dunham, Surveyor, certify that on this date I did relocate the iron stakes on the property described above, and that there are no encroachments onto the above described property, nor do any of the buildings on said property encroach onto the bordering properties
July 23, 1990

George T. Dunham
George T. Dunham, Surveyor

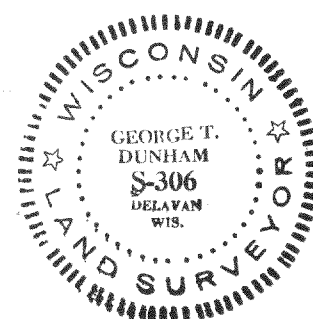
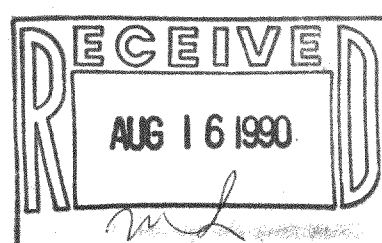

SURVEY # 315-290

TAX KEY # COR 00074
COR 00075